

S. C. HY. No 247

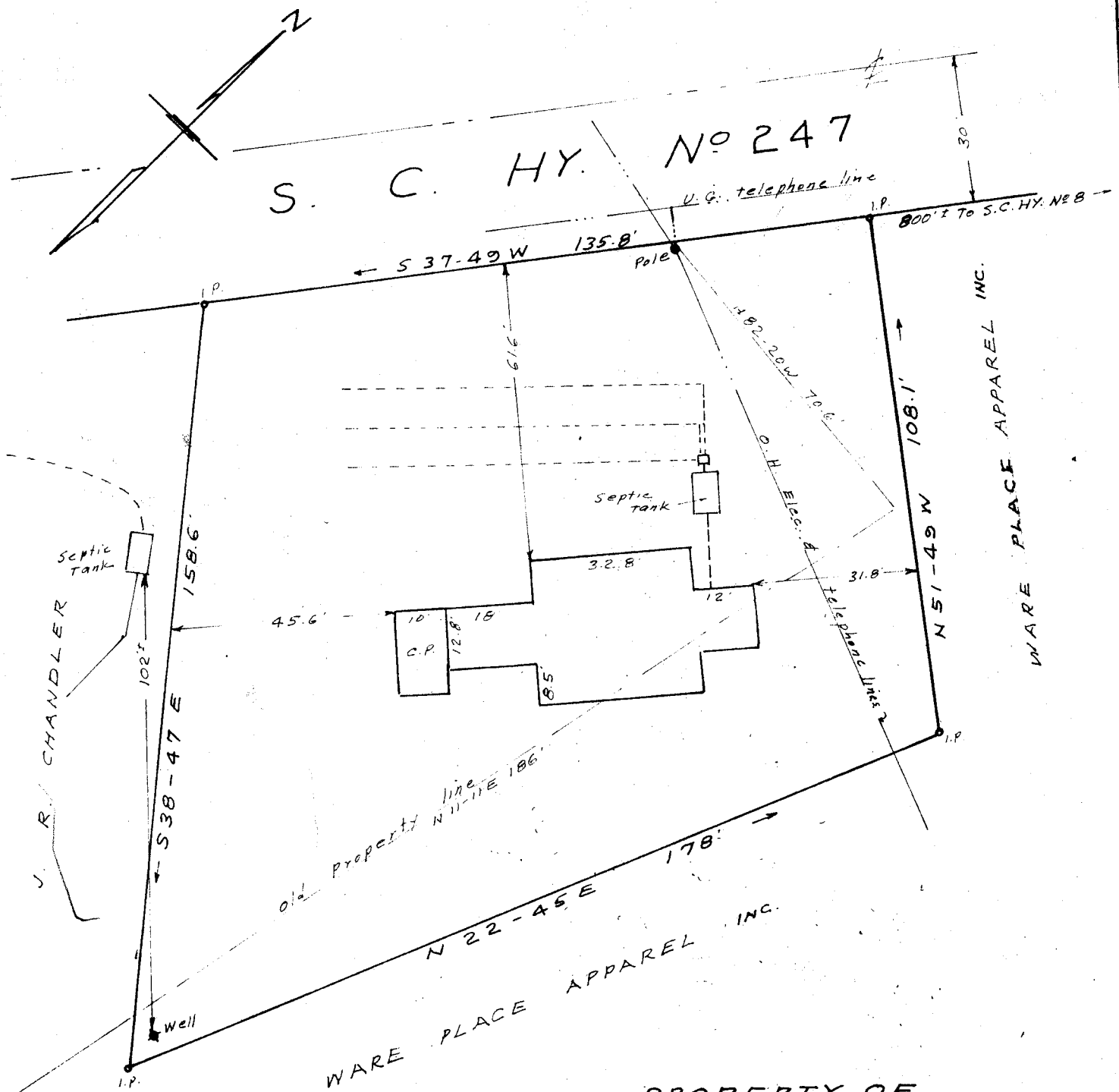

PROPERTY OF
SUE M. HASKELL
 WARE PLACE - G'VILLE CO. S.C.
 SCALE 1" = 30' SEPT. 8, 1961

This is to certify that on the 8th day of September, 1961, I surveyed the above property, located in Oaklawn Township, Greenville County, S. C. and that the property lines, walls and buildings are as shown hereon; that the buildings located on said property do not encroach or project on adjacent streets or property; and that no adjacent buildings, walls or power lines encroach or project on said premises except as shown hereon.

SEP 25 1961

7864

SEP 25 10 17 AM 1961
 GREENVILLE CO. S.C.
 FILED
 CLERK OF COURTH
 CAROLINA
 C. O. Riddle - Reg. 4.5

22-34 150

7864 Filed This 25 day of Sept 1961
 And Recorded in Vol. 22 Page 34
 Register Mesne Conveyance Greenville County, S. C.